

PROPOSED RESIDENTIAL DEVELOPMENT - 'BAVERSTOCK' ROWNHAMS LANE ROWNHAMS HANTS SO16 8AR - FOR BAYVIEW DEVELOPMENTS LTD

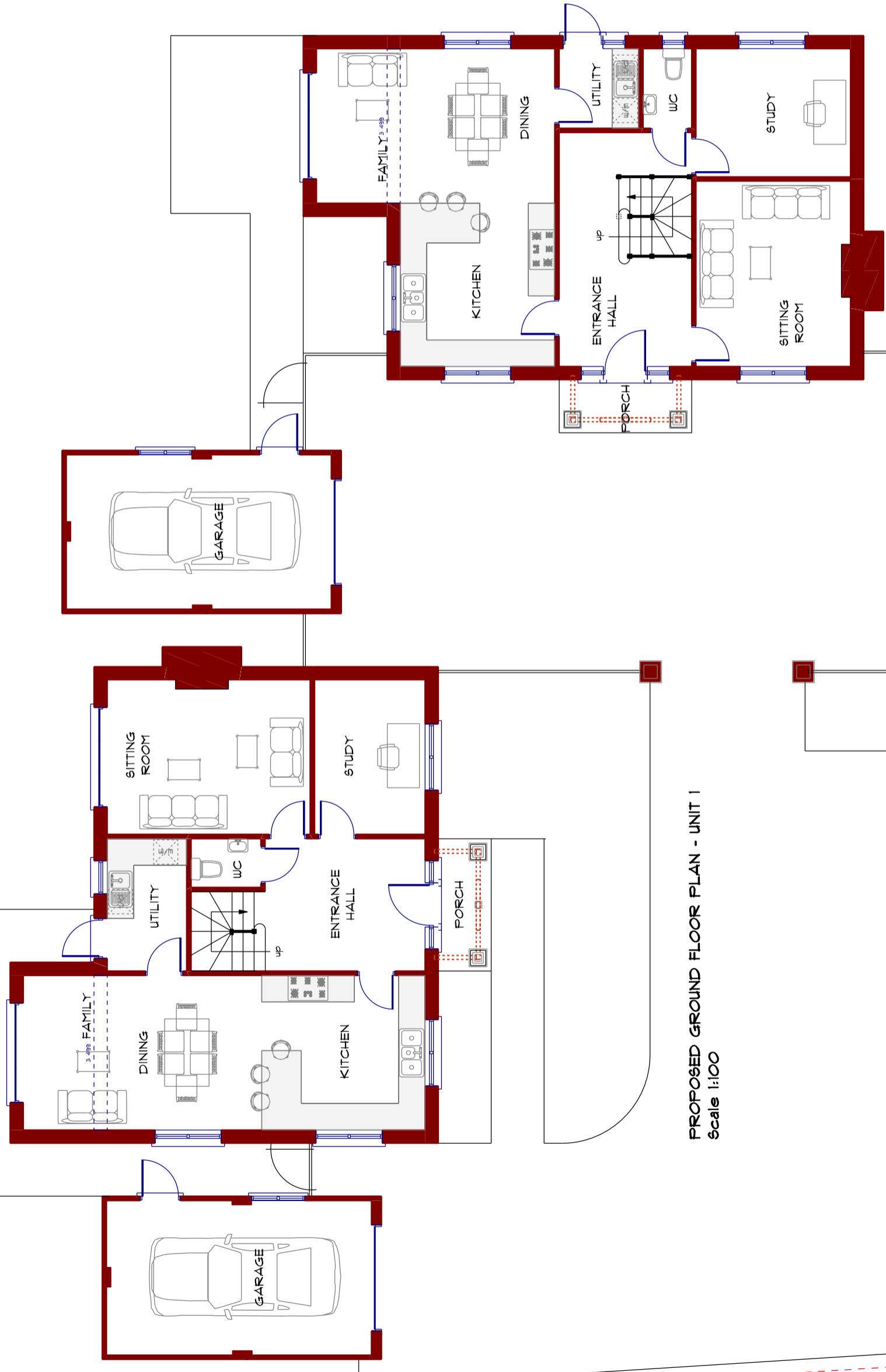

PROPOSED GROUND FLOOR PLAN - UNIT 1
Scale 1:100

PROPOSED GROUND FLOOR PLAN - UNIT 2
Scale 1:100

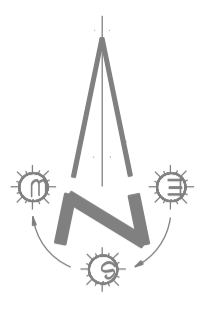
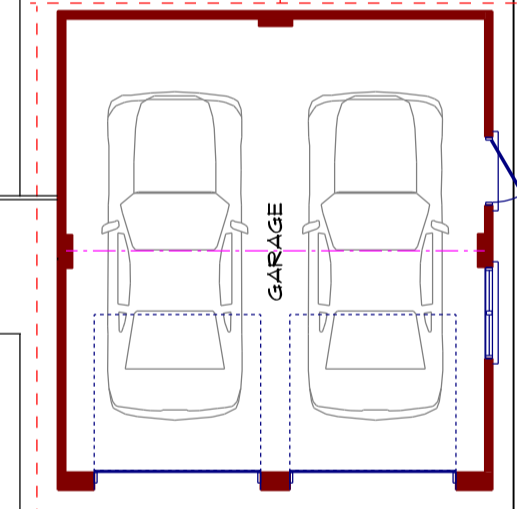

PROPOSED GROUND FLOOR PLANS - UNIT 1 & 2
Scale 1:100 @ A3

PROJECT PROPOSED RESIDENTIAL DEVELOPMENT - 'BAVERSTOCK' ROWNHAMS LANE ROWNHAMS HANTS SO16 8AR FOR BAYVIEW DEVELOPMENTS LTD		REVISION A. OR/1/2017 (DISSEMINATED TO 6.0M LENGTH INTERNALLY (HIGHWAYS COMMENTS))	
DATE APR 2017	AUTHOR GB	CHECK	SCALE 1:100 @ A3
50 mm TRUE SCALE AT 10 mm INTERVALS		DRAWING NO. ADP1611/1P103A	
ADP Austin Design Partnership Ltd Architecture . Surveying . Project Management Fenwick 2 Pikes Hill Lyndhurst Hampshire SO43 7NG T: 02380 282862 E: info@austindp.co.uk W: www.austindp.co.uk			